

ALLE MINE KILDER

Grundtvig / Laub
Sats: Merete Kuhlmann

VERS 1, 2 & 6

Kor

Orgel

Ped. α α p

(∞)

Fine

(∞)

(∞) α

VERS 3

ALLE MINE KILDER - KORSTEMME

Sats: M.Kuhlmann

D  ①. Al-le mi-ne kil-der skal væ - - - re hos dig!

M  ①. Al-le mi-ne kil-der skal væ - re hos dig! Det var Guds-

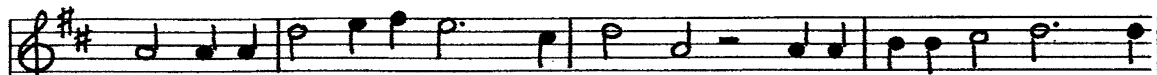
 Det var Guds-or-det i gam - le da - ge til det folke-færd u - den

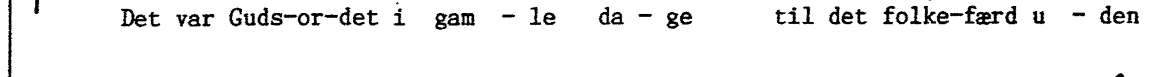
 or-det i gam-le da - ge til det fol-ke-færd u - den ma-ge, som

 ma - ge, som bar på vor Herres mo - der hos sig.

 bar på vor Her - res mo- der hos sig.

D  ②. Al-le mi-ne kil-der skal væ - - re hos dig! Det var Guds-

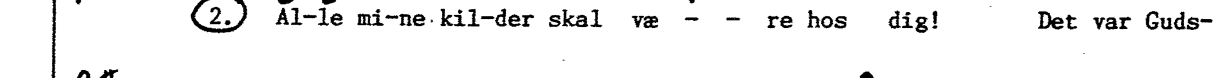
M  ②. Al-le mi-ne kil-der skal væ-re hos dig! Det var Guds-or-det i

 or- det i ti - dens fyl-de, da han fødtes, som eng - le

 ti - dens fyl-de, da han fød-tes, som eng - le hyl-de, da

 hyl-de, da Jomfru Ma-ri- e bar ham hos sig

 Jom-fru Ma-ri - - e ham bar hos sig.

D+M

3. Al-le mi-ne kilder skal væ-re hos dig! gen-lød røs-ten fra

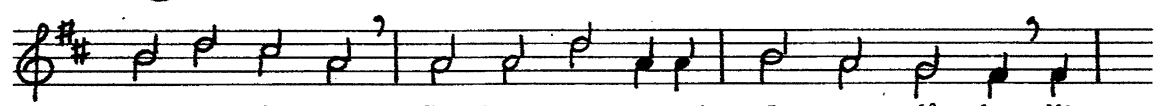

Him-mel å - ben, Fa-der-røs-ten ved Je-sus - då - ben: Min

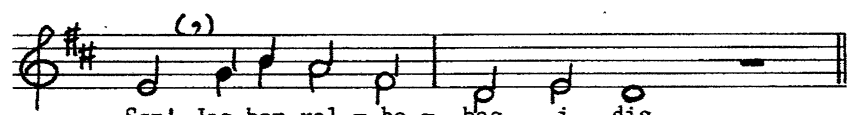

Søn! Jeg har vel - be - hæg i dig.

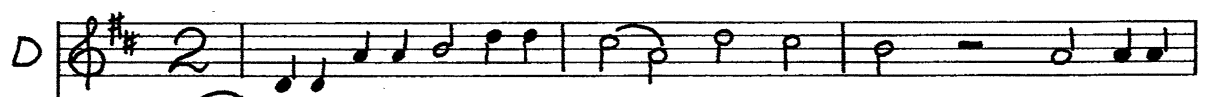

6. Al-le mi-ne kilder skal væ - re hos dig! Af dig gen-

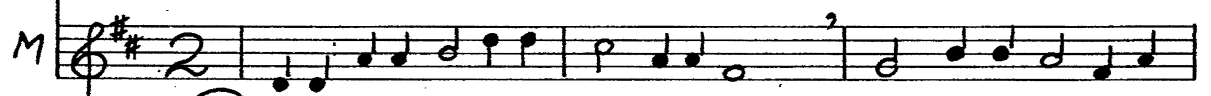

6. Al-le mi-ne kilder skal væ-re hos dig! Af dig genfødes skal

fø-des skal jerd og him-mel, folks og tun-gers og stjer - ners

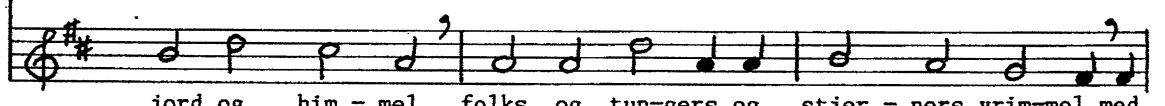

jord og him - mel, folks og tun-gers og stjer - ners vrim-mel med

vrimmel med alt, hvad jeg e-vig bar i mig!

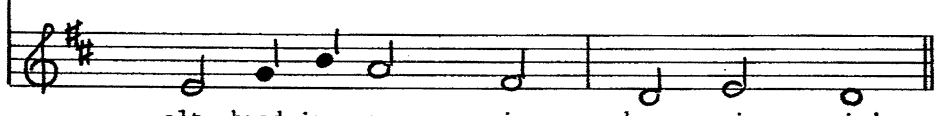

alt, hvad jeg e - - vig bar i mig!